

ANNUAL REPORT 2021/2022

MESSAGE FROM LEADERSHIP

Dear Friends,

It has been another significant year for The Rowan Center—a year filled with innovation and transformation. In the midst of increased assault and sexual violence cases in our community—including a 5% increase in rapes reported in Connecticut and a 51% increase in reported sexual violence on college campuses—The Rowan Center has seen demand for our services grow dramatically.

In response, we consistently ask ourselves how we can improve. How can we serve more victims and survivors? How can we educate our communities in the most effective way? How can we continue to reach and heal everyone who needs us?

Thanks to your generous support, we have been able to respond to the needs of our communities by expanding our services, being innovative with counseling practices, and staying fresh and current with our curriculum offerings—all of which you will learn more about in this report. Through education, counseling, and advocacy—our three core pillars—we come alongside victims and survivors every day to remind them that they are not alone.

To reflect our evolving priorities and goals as an organization, we updated our mission and vision this year, affirming our purpose that focuses on the past, present, and future needs of our communities and setting the foundation for the years to come.

Today at The Rowan Center:

We counsel victims and survivors as they process their experiences of sexual violence from the past, we advocate for them as they navigate the circumstances of the present, and we educate our communities to prevent sexual violence in the future.

Our vision is that our communities are educated, empowered, and free from sexual violence.

We are **always** moving forward with these principles as our guides, and with an unwavering commitment to serve victims and survivors in our communities in the best way possible. We are so grateful that you are with us on this journey.

Thank you,

Mary Forman Flynn
Chief Executive Officer

Sharon Walker Epps
Chair of the Board

ABOUT THE ROWAN CENTER

The Rowan Center has provided critical support to victims of sexual violence in lower Fairfield County since 1979. The eight towns we serve include Darien, Greenwich, New Canaan, Norwalk, Stamford, Weston, Westport, and Wilton. We provide a 24/7 hotline, a 40-hour-a-week text-and-chat hotline, and in-person advocacy at our local hospitals, police stations, and courts. We offer confidential crisis counseling to victims and their loved ones, available free of charge in English, Spanish, and Haitian Creole to individuals of all genders and nationalities ages 14 and up. We also provide age and developmentally-appropriate awareness and prevention education for K-12 students, colleges, corporations, law enforcement, community organizations, and more.



WE COUNSEL VICTIMS AND SURVIVORS AS THEY PROCESS THEIR EXPERIENCES OF SEXUAL VIOLENCE FROM THE PAST, WE ADVOCATE FOR THEM AS THEY NAVIGATE THE CIRCUMSTANCES OF THE PRESENT, AND WE EDUCATE OUR COMMUNITIES TO PREVENT SEXUAL VIOLENCE IN THE FUTURE.

2021/2022 IMPACT

469
HOTLINE
SERVICES

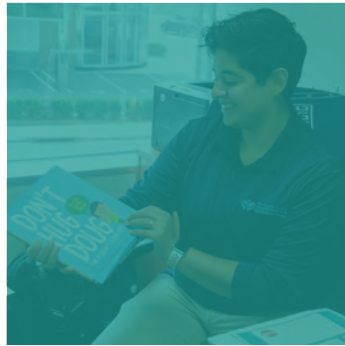

59
VOLUNTEERS



20
TABLING
EVENTS



653
EDUCATION
EVENTS

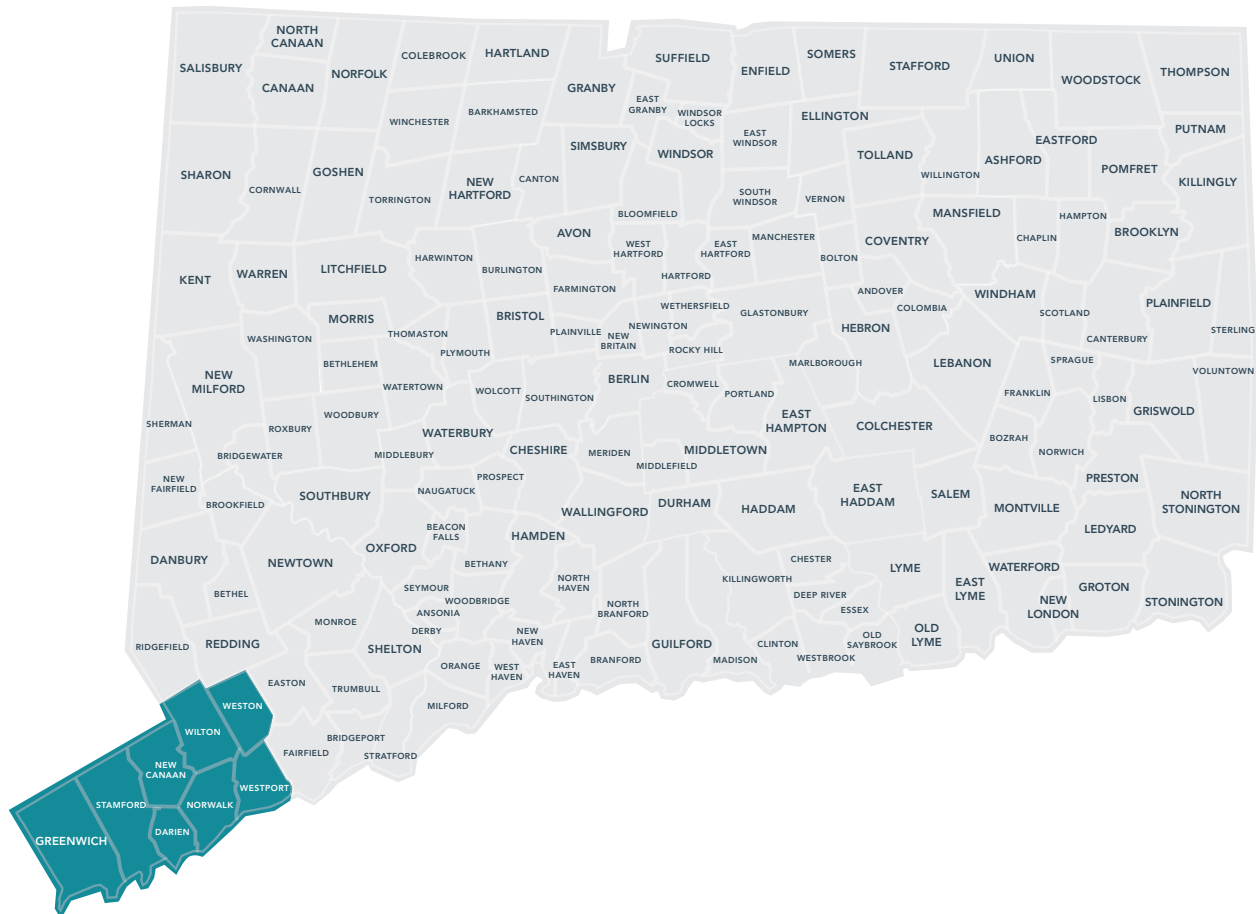

FINANCIALS

OPERATING REVENUE

THE CT ALLIANCE TO END SEXUAL VIOLENCE	\$586,773
GRANTS	\$211,228
SPECIAL EVENTS	\$155,770
OTHER CONTRIBUTIONS	\$79,918
TOTAL REVENUE	\$1,033,689



THE CT ALLIANCE TO END SEXUAL VIOLENCE



GRANTS



SPECIAL EVENTS



OTHER CONTRIBUTIONS

OPERATING EXPENSES

PROGRAM SERVICES	\$758,593
MANAGEMENT/GENERAL	\$148,717
DEVELOPMENT	\$130,305
TOTAL EXPENSES	\$1,037,615



PROGRAM SERVICES



MANAGEMENT/GENERAL



DEVELOPMENT



THE IMPACT OF EDUCATION

THE ROWAN CENTER EDUCATES PEOPLE OF ALL AGES ON SAFETY, CONSENT, BODILY AUTONOMY, ASSAULT PREVENTION, AND ADVOCACY IN AN EFFORT TO ELIMINATE SEXUAL VIOLENCE IN THE COMMUNITIES IT SERVES.

Powered by partners like you, our education program experienced a great deal of growth this year. One of our primary goals was to revamp all of our K-12 and college education programming to be more effective, accessible, and skill-based for all. In addition, Jorge Lopez-Martinez was promoted to Advocacy Manager and we hired a new Bilingual Community Educator, Elizabeth Jenkins-Sahlin. Finally, we had a bold dream to reach 10,000 students over the course of the year, following the obstacles we faced during the COVID years—and we greatly surpassed it!

In addition to this growth, we were honored to:

- Be involved in Darien's first-ever Pride event, tabling and sharing information about safety and consent.
- Partner with our Student Advisory Council to inform our strategy at high schools and colleges. Members of the SAC hosted us at their schools, and their advocacy work is making a difference for the next generation.
- Teach high school students how sexual violence can affect them, especially male students. We saw it all “click” for them as they understood that anyone of any gender could experience sexual violence.

After doing a presentation at a local high school, there was a student who called the hotline specifically asking how to assist a friend on the other side of the state. Within 24 hours we were able to get their friend connected with local resources. They had an accompaniment for the next day and throughout the process.

This year, we served almost

15,000

community members through our education programs!

Over the course of the year, we hosted round tables at schools and taught students how to respond to disclosures. We worked with college students interested in understanding how gender expectations can lead to sexual violence. We taught a summer camp group, held an information session for a group of church parishioners, and presented programs at a local youth center.

As we look to the future, we're building partnerships with our local health departments, investing in prevention education for individuals with intellectual and developmental disabilities, and expanding our offerings for healthcare providers.

I have been working with The Rowan Center for almost 10 years now and have had the pleasure of witnessing the enormous positive impact on the students of Staples High School...The program brings forth topics that aren't easily covered in a way that makes them less risky or triggering to students so that they feel comfortable to ask questions and gain a deeper understanding.

- Kelly Shamas, health teacher at Staples High School



THE POWER OF COUNSELING

THE ROWAN CENTER SUPPORTS PRIMARY AND SECONDARY VICTIMS OF SEXUAL VIOLENCE THROUGH CONFIDENTIAL, NO-COST COUNSELING.

This year, we expanded two of our most-requested services: long-term counseling and EMDR. We now have three staff who are part of the EMDR international association, and we are eager to build on the pilot of our long-term counseling program. Our team has also grown; we now have a booming internship program and have hired five former volunteers to join our staff!

As we look to the future, we are focused on outreach. We are expanding community collaborations and continuing to nurture existing partnerships to help reach even more victims and survivors who may not know about our services. We want to remind everyone in our community that we are here for them.



Together, over the course of the year, we provided 849 no-cost counseling sessions to 143 people who have been impacted by sexual violence.



When the memories of my childhood sexual abuse emerged, I completely fell apart. My whole world as I knew it was shattered, and I was overwhelmed with fear, terror, and shame. I recall visibly shaking. I knew I needed help, and all I knew for certain was that I needed trauma-informed care. I needed someone who understood me because I no longer understood myself.

I found my way to The Rowan Center's website.

As a man, the stigma of discussing sexual abuse was strong—but stronger still was the need to be whole. I recall only one sentence when my counselor responded to my email: "I believe you." Three words pierced my shame and darkness.

We met for weeks, and I underwent EMDR. Through the process, my fear, terror, and shame disappeared. The work we did together genuinely saved my life. It set me on a path to healing and wholeness. My therapy finished, and I remain in a support group—and each week, it is life-giving.

I would urge anyone who has experienced trauma, regardless of gender, to consider speaking with the team at The Rowan Center. Because I know first-hand that "they believe you." They not only understand trauma—they are truly called to serve those of us who have been traumatized.

- Sexual violence survivor

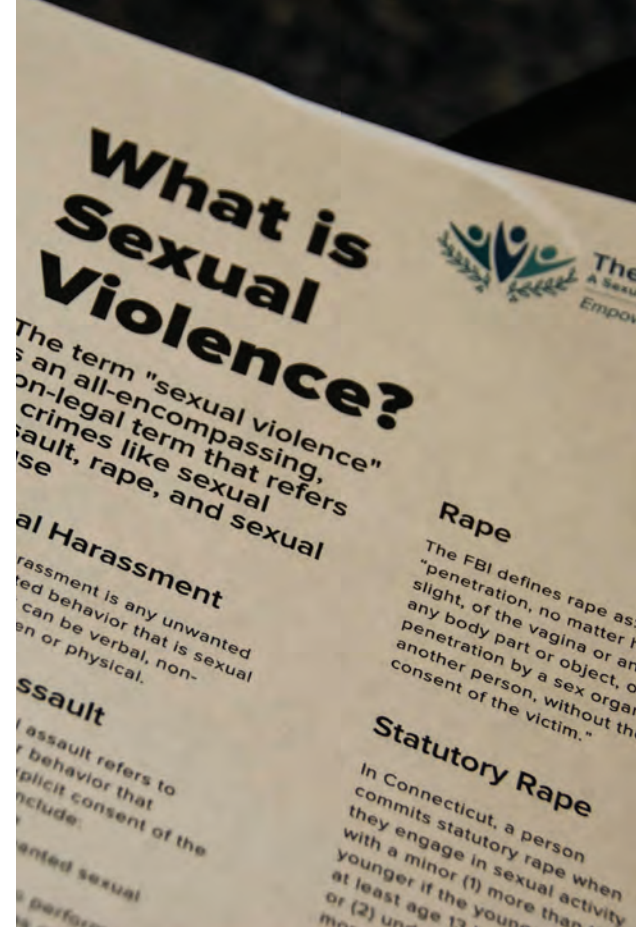



TRANSFORMATION THROUGH ADVOCACY

THE ROWAN CENTER TRAINS AND DEPLOYS ADVOCATES TO RESPOND TO HOTLINE CALLS, ACCOMPANY SURVIVORS ON HOSPITAL VISITS, AND HELP THEM NAVIGATE THE LEGAL SYSTEM.

This year, our incredible team of trained advocates provided 467 hotline services—accompanying victims and survivors to the hospital, police station, and courts. Through every interaction, our 59 volunteers remind people they are not alone.

One of the biggest moments of the year was launching the new statewide text/chat line, in collaboration with the CT Alliance to End Sexual Violence, which allows community members to connect with advocates via text and chat. This new service, combined with our existing 24/7 hotline, makes advocacy services even more accessible to victims and survivors.

As we look to the year ahead, we are working to strengthen our relationship with police departments and hospital emergency departments. In addition, we plan to train and certify at least 30 new advocates and recertify at least 75% of our existing team. Through it all, we will keep providing individual advocacy services to primary and secondary victims and survivors of sexual violence.

COMMUNITY

The Rowan Center is invested in our communities. Through education programs, advocacy, and relationship building, we connect with partners, equip volunteers, educate students, share our mission, and build connections for impact—all to further advance our work serving survivors and fighting sexual violence.



We met with the Greenwich Youth Conservation Program at Greenwich Town Hall.



The Rowan Center's CEO, Mary Forman Flynn, was honored as one of YWCA Darien/Norwalk's 2022 Women of Distinction.



We partnered with Saraswati Yoga and Darien Parks and Recreation to provide a morning of recentering and calming yoga on the beach.



We shared our mission with Norwalk Mayor Harry Rilling, Stamford Mayor Caroline Simmons, Senator Bob Duff, and Senator Will Haskell at our Proclamation Event during Sexual Assault Awareness Month.



Volunteers and staff hosted a table at Norwalk Community College, educating students about The Rowan Center's work.



We joined representatives from a number of our peer organizations for a powerful morning at the Domestic Violence Crisis Center, discussing how we can work together to support survivors of domestic violence and advocate for crime victims.



VOLUNTEERS

The work of our dedicated volunteers makes our 24/7 hotline possible. They are the first point of contact when a victim or survivor of sexual violence reaches out, providing compassionate support, useful information, and concrete next steps.

It can be very difficult for survivors to come forward—even on our confidential hotline—and our volunteers create a safe, trusted place where victims and survivors can share their stories. This work is critically important in making survivors feel seen and supported. We are so grateful for the time and care our volunteers put into serving victims and survivors of sexual violence in our community.



SEXUAL VIOLENCE IS A VERY COMMON OCCURRENCE IN HIGH SCHOOL...BUT WE'RE GOING TO STOP THIS. ALL OF US ON THE STUDENT ADVISORY COUNCIL ARE TAKING OUR EXPERIENCES AND MAKING CHANGES WITH THEM AFTER ALL THE MEETINGS. IT'S REWARDING TO KNOW YOU'RE DOING SOMETHING IMPORTANT.

- LILY LIND, THE ROWAN CENTER STUDENT ADVISORY COUNCIL LEADER

The Rowan Center's Student Advisory Council is made up of young leaders in our community who provide insights and information about sexual violence at their high schools and college campuses.

ACTIVE VOLUNTEERS

CHARLEY ALLEN	MARISSA FARONI	JEANINE MALDONADO	KATHERINE SAMY
CHRISTOPHER ANGHEL	MARISSA FERRAO	KELLY MEANY	LUZ SANABRIA
SARAH ANZALOTTI	PAM GRABER	JULIA MERRILL	KIESHA SCOTT
GRECIA ARTEAGA	SHERI GRAHAM	HILLARY MILLER	JULIANA SERRANO
JASMINE BAILEY	RUTH HANNOVER	LEIGHANN MULDOON	MEGAN SILK
EMILY BROWN	ALLISON HOARD	TOM NASH	HEATHER SMITH
GIOVANNA CACCIALANZA	NIDA IKRAM	JAMI NICHOLSON	LEXY STAUFFER
ANTHONY CARRENO	TUNISIA JOHN	BRITTANY ORTIZ	FRANK VILLAGOMEZ
JENNA COHN	EMILY KACZMARCZYK	LIZ OSTERTAG	HANNAH VOGEL
LAUREN CURCIO	KIMBERLY KING	HEIDI PINEDA	STACEY WALKER
WENDY DAVID	MYKAH KNIGHT	CESAR POMA-RODRIGUEZ	ALISON WALLER
JAMES DUFFY	CAROLIN KUHMANN	SUSAN POMERANCE	EMILY WALSH
CASSIE ELKINS	LAUREN LA LUZ	JOHANY QUIROZ	KINSEY WATSON
LIZZY EPPS	GRACE LEONE	MIRANDA RECTOR	NICOLE WEISS
SHARON WALKER EPPS	KIM LEVY	CHERISH ROBERTSON	DR. JAN YAGER
JOANNE ETTORRE	RAQUEL LOPEZ	KATHLEEN ROMANIA	EMELY YANES



STAFF MEMBERS

Mary Forman Flynn (she/her)

Chief Executive Officer

Luke Robbins, LCSW (he/him)

Chief Operating Officer

Kate Guthrie (she/her)

Development Director

Sarah Malhotra (she/they)

Director of Education and Training

Marsha Placide (she/her)

Director of Client Services

Jorgelván López-Martínez (he/they)

Advocacy Manager

Brooke Antonopoulos (she/her)

Business and Human Resources Administrator

Sarah Anzellotti (she/her)

Adult Counselor and Advocate

Darlene Demetri (she/her)

Grant Writer

Michelle Gucik (she/her)

Text & Chat Crisis Line Advocate

Elizabeth Jenkins-Sahlin (she/her)

Bilingual Community Educator - English/Spanish

Isabel Negrón (she/her)

Bilingual/Bicultural Counselor and Intake Coordinator

Miriam Pacheco (she/her)

Referral Specialist and Counselor

Nicole Weiss (she/her)

Text & Chat Crisis Line Advocate

Emma Zelenak (she/her)

Community Educator and Advocate

BOARD MEMBERS

Sharon Walker Epps

Chair of the Board

Jennifer Barnard

Vice Chair of the Board

Callie Sullivan

Secretary of the Board

Kristen Antonopoulos

Treasurer of the Board

Tij Bedi

Elizabeth Koldyke

Boolbol

Lindsay Brachle

Kim Ebbesen

Keiley Fuller

Grace Leone

Jennifer McMahon

Lindsay Reed

Katherine Samy

Gene Schreiner



ADVISORY COUNCIL

Sgt. Matthew Brodacki

Michael P. Diliberto

Dr. Catherine Ford, MD

Lee Ganshaw, PNP

Stephanie Paulmeno, MS, RN, NHA

Jayne Stevenson,
Former Board Member,

Kate Vivanco, EdM, LCSW

Gayle Weinstein,
Former Chair of the Board

Rebecca Wilson, LMSW

THANK YOU TO OUR DONORS

\$15,000+

Connecticut Alliance to End Sexual Violence

Fairfield County Community Foundation

Greenwich United Way
Youth Services Prevention Initiative

\$10,000-\$14,999

Jennifer & David S. Barnard
City of Norwalk

Grace & Nick Leone

Lone Pine Foundation

Petit Family Foundation

Amy & Clay Robbins

Jenny & Don San Jose

Stamford Public Schools

Callie Sullivan

\$5,000-\$9,999

Kristen & Nick Antonopoulos

Elizabeth Koldyke and Robert Boolbol

Community Fund of Darien

David Lane Foundation Trust

Kimberly & Mark Dickinson

Kim Ebbesen

Sharon Walker Epps & Sean Epps

Exchange Club of New Canaan

First County Bank

Keiley & Ted Fuller

Laura & Charles Galante

Pam & Lance Graber

Gretchen Carlson's Gift of Courage Fund

Near & Far Aid Association

New Canaan Community Foundation

Patrina Foundation

Pitney Bowes

Paula & Peter Sherk

Sokana

Monica & Michael Tai

United Way of Western Connecticut

\$1,000-\$4,999

Kaysie Uniacke & Murat Akgun

Vani Bettogowda

Nancy Blackwell

Lindsay & Jon Brachle

Patricia & Jeremy Cage

Carmody Torrance Sandak Hennessey LLP

Claire Helsing Foundation

Kristen Clark

Kathleen Clymer

Julie Cosenza

Heather & Chris Curran

Day Pitney, LLP

Michelle & Michael Diliberto

Emcor Group Inc.

Kathryn Emmett

Emwiga Foundation

First Congregational Church of Darien

Tripp Freeman

Carlie & Tom Friedlander

Sara Hale

The Jerlyn Foundation

Susan & Alex Luchars

Martin J. Mahoney

Kristen McDonald

Jennifer & Andrew McMahon

Jane Meyer

Susan Moss

Sophie & Tom Murphy

Tanya Murphy

Nancy & Richard Freedman Fund

Jennifer Nelson

Deni & Victor Nesi

The Parish of Christ Church

Patriot Bank

Janet Reed

Amy Richardson

Robert A Cardello Architects

Rotary Club of New Canaan

Rucci Law Group LLC

RZH Advisors

Katherine & Sharad Samy

Saraswati Yoga Joint

Savings Bank of Danbury Foundation

Cynthia Chang Scanlon & Brian Scanlon

The Schloss Family Foundation

Michelle Segalla

Severn Vision

Suzanne and Seth Sholes

Erica Simpson

St. John's Community Foundation

Stamford Rotary Trust Fund

Amy Stevens

Karen & Warren Tom

Town Fair Tire Foundation Inc

Merrill & Rich Van Den Broek

Gayle & Seth Weinstein

Westport Woman's Club

Westport Young Woman's League

Tara Wurm

\$500-\$999

Brooke & George Antonopoulos

Lucy & David Ball

Kristin Barnard

Benevity Community Impact Fund

The Bennett Family Charitable Fund

The Blackburn Giving Fund

Doug Bross

Beth & Lawton Camp

Nadine Chikuni

Ana Goizueta & Peter Clark

Sarah & John Collins

Diane Discenza & Michael Connor

Sherry D'Elia

Caitlin DeForest

Elisabeth Dugan

Sandra Frost

Erin Glasebrook

Veronica & Jensen Green

Stacy Greenberg

Annie Haskel

Caroline Hoffman

Maggie Hornung

Arlene & Brendan John Howard

Lisette Irizarry

Joe W Gerrity Jr. Foundation

Tracy Joseph

Liat Kimmel

Char Lukacs

Ann Mandel

Maria & Bruce Lassman Giving Fund

Maria & John Merrill

Marsha & Scott Mifflin

Jennifer Millones

Nuvance Healthcare

Eileen O'Brien

Hildy Parks

Susan Pomerance

Kelly Pullen

Shelly Ranson

Kim Rizza

Laurence & Brice Russian

Stephanie Ryan

Eugene Schreiner

Sevas Family Fund

Eileen Tang

Penelope Wilson

Suzanne Malloy Zaleski

Zia Charitable Foundation

UNDER \$499

Wendy Agah
Allstate Dispersement
Melissa Almeida
Amazon Smile
Jessica Amit
Melanie Armstrong
Christine Auh
Donna Bacro
Jacqueline Balarezo
Katherine Baldwin
Tammy Barry
Julie Beitman
Catherine Berzolla
Lindsay Blass
Christopher Bogart
Kara Bohnsack
Andrea Botur
John Boulton
Ellen Boyle
Jill Brant
Erica Bryniczka
Catherine Butcher
Paula Callari
Anyanette Castrodad
Leighanne Champion
Charles & Elaine Harris
Family Fund
Marina Christoff
Sia Christopoulos
Stasha Cohen
Tara Coniglio
Kelly Cook
Elizabeth Correa
Laura Cramer
Christine Cremin
Courtney Cronin
Meagan Davis
Richard Davis
Pamela Dedona
Ingrid Dehler
Jennifer Rose DiLaura
Paula Donovan
Meghan Driscoll
Elizabeth Duffy
James Duffy
Daniel Dunson

Meredith Edwards
Cassidy Elkins
Stephanie Ercegovic
Virginia Ertl
Katherine Ewert
Heather Feldman
Kathy Finnigan
Susie Flaherty
Julianne Flynn
Katie Flynn
Mary Forman Flynn
Catherine Ford
Steve Forman
Mary Fratto
Annette French
Kathleen Fulton
Melissa Gallaher-Smith
Nancy Gault
Shelley Gibson
Barbara & Rick
Goldsmith
Toby Goldstein
Andrea Gottschall
Greater Kansas City
Community Foundation
Dana Grunow
Michelle Gucik
Valerie & Timothy
Guthrie
Karen Hagy
Ian Haisley
Alexa Horton
Selina Huber
Emily Hulce
Jane Hunginer
IBM Employees Service
Center
Karen Jacobs
Jaffe Fund
Julia Jensen
Jeanine Johnsen
Kyla Johnson
Meghan Johnson
Emily Kaczmarczyk
Sheri Katz
Erin Kayata
Adrienne Kelly
Deirdre Kelly
Jill Kelly

Greta Kim
Kelly Kirby
Lisa Kral
Kitty & Scott Kuhner
Spencer Kuhner
Jessica Lagomarsino
Tamsen Langalis
Sharon Lehr
Wendy Levine
Kim Levy
Nanci Lewis
Kristi Lieberman
Laura & David Lipton
Jin Liu
Nancy Liu
Harold Low
Elina Lublinsky
Jey Paula Lucier Grenier
Katharine Lumby
M&D O'Neill Generosity
Fund
Claudine Maidique
Katherine Maloney
David Martin
Julie Marx
Nicole & Mathew
Mascera
Sheila McCaffrey
Katherine McCarthy
Dana McCreesh
Sonia Alcantarilla
Medina
Erica Merrill
Stephanie Meury
Judy Michaelis
Jennifer Milazzo
Robin Milberg
Erika Miller
Lauren Mise
Cathleen & Jon Morgan
Aimee Mueller
Diana Muller
Lindsay Murphy
Rory Murray
Linda Jean Murray
Leonard
Lauren Muse
Dale Najarian
Cathy Nash

Joan Nevin
Noelle Nevins
Carolyn Norris
Amy Orenstein
Julie Palmason
Lorraine Palumbo
Tamara Pardo
Hildy Parks
Selda Pasa
Susan Pease
Jill Pengue
Katherine Penna
Jamie Perna
Delia Petti
PJT Partners
Susan Pomerance
Jane Pompa
Jane Goodman Preiser
Patti Rafalski
Heather Raker
Wendy Ramos
Sherry Ramsay
Ian Rasmussen
Heather Raymond
Lindsay Reed
Kristine Reilly
Lisa & Michael Rintoul
Sarah Ritchey
Cristina Romero
Kristen Rossi
Krystal Sachs
Rosina Samadani
Charlene Sampieri
Judy Samuels
Deborah Sanders
Beth Saunders
Jeri Savage
Janeen Savini
Kelly Scalion
Joclyn Schaap
Christina Schwefel
Karen Seelert
Jill Sendor-Laychak
Rose Serels
Marcy Shinbaum
Carolyn Shively
Susan Simmons

Heather Smith
Marcy Smith
Cathy Sodl
Georgia Solomon
Robin Spillane
Lynn Stack
Linda Sterling
Justine Stewart
Amber Sweedler
Amy Tillakos
Hildi & David Todrin
Deanna Toohey
Faye Tresvik
Jessie Tuttle
Peggy Twitchell
Jodi Ullman
Julie Ullmann
United Way of Central
and Northeastern
Connecticut
United Way of
Massachusetts Bay and
Merrimack Valley
Pieter Eenkema Van Dijk
Kate Vivanco
Bonita Wagner
Lauren Wagner
Emily Walsh
Karyn Ward
Emily Warren
Jennifer & Carter Weil
Aileen Weller
Anne Whelan
Samantha Whitney
Rebecca Wilson
Carolyn Woodberry
Robin Woods
Erika Yarmoff
Suzanne Zarrilli
Beg Zejika







The Rowan Center
A Sexual Assault Resource Agency

THANK YOU TO ALL OUR COMMUNITY PARTNERS

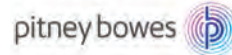

CONTACT US

1111 Summer Street, Suite 202
Stamford, CT 06905
(203) 348-9346



@therowancenter
therowancenter.org



24-hour Crisis Hotlines:

English (203) 329-2929
Spanish (888) 568-8332
Toll-Free (888) 999-5545